

Stair Measurement Worksheet #2 - Open Stringer

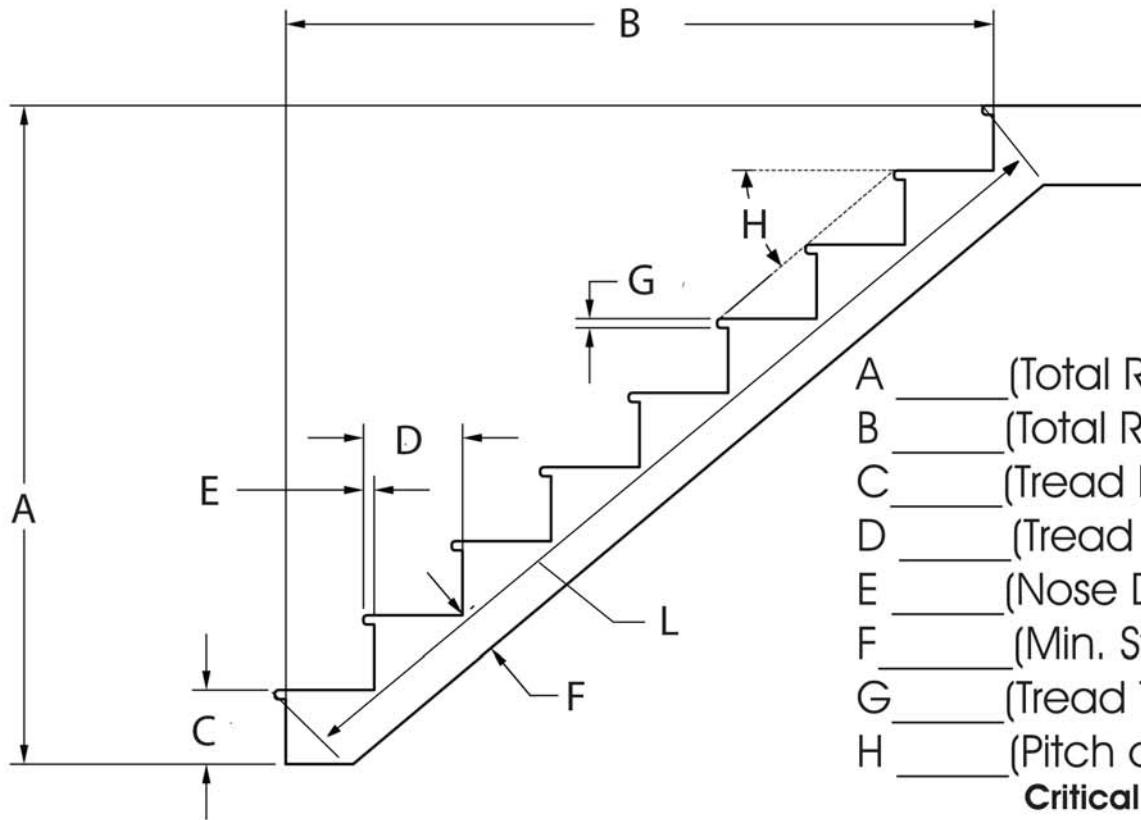

25334 Avenue Stanford
Valencia, CA. 91355
phone: 877-664-4224
Fax: 661-257-7502
www.cableart.com
e-mail: sales@cableart.com

Customer Name _____
Phone Number _____
Email _____



A _____ (Total Rise)
B _____ (Total Run)
C _____ (Tread Rise)
D _____ (Tread Depth w/nose)
E _____ (Nose Depth)
F _____ (Min. Stringer Width)
G _____ (Tread Thickness)
H _____ (Pitch or Angle)
Critical Measurement
L _____ (Nose to Nose of Stair)

Instructions: Fax or Email the dimensions together Sales@cableart.com - 661-257-7502 with the Letter designation (example: A= 107 1/2" B= 115")

-Measurements: Very carefully measure the stair and fill in this form.
Angle measurement is critical to ensure proper railing fit. Please use a digital level to measure this.
If you do not have one of these:
1: We can sell you one.
2: they can be purchased inexpensively at Home Depot.



- Photos: Photos of the site from numerous angles are required for us to get a better idea of the site conditions. These can be Emailed to Sales@cableart.com (no faxes please).